

Vehicle Inspection Report

Agreement No:

Reg: OFZ8884

CN: VF12RFL1H49455423

Report Date: 11/04/2017 12:05PM

NAMA Grade: 1

Make: Renault	Fuel: D	Date First Reg: 28/08/2013
Model: Captur-que M-nav Energy - 1461cc	Transmission: Manual	No Keepers: 1
Engine Size: 1.5	Gears: 5	Colour: Blue And Cream
Doors: 5	Mileage: 20216	Soft Top: No
Body Type: Hatchback	Declaration: Not Checked	Taxi/Private Hr: No
Vendor: RCI Vision	Yr of Manu: 2013	Acc Damage: No
Other:		

Extras	
Cassette Stereo:	No
CD Player:	No
Sunroof:	
Electric Windows:	4
Air Conditioning:	Yes
Cruise Control:	Yes
Power Steering:	Yes
Alloy Wheels:	Yes
Metallic Paint:	Yes
Leather:	No

Tyres		
	Make	Tread (mm):
Right Front:	Other	7
Left Front:	Other	7
Right Rear:	Michelin	4
Left Rear:	Michelin	4
Spare:	Yes	
Wheel trims:		

Interior Condition		
Clean:	Odour/Smoked in?: No	Valet:
Other:		

Miscellaneous	
Service History:	Full
Date Last Serviced:	29/11/2016
Registration Doc:	Here
MOT:	
Date of Expiry:	
Taxed To:	
Keys:	Yes
Master:	Yes
Spare:	Yes
No. Keys:	2



Front Angle



Rear Angle

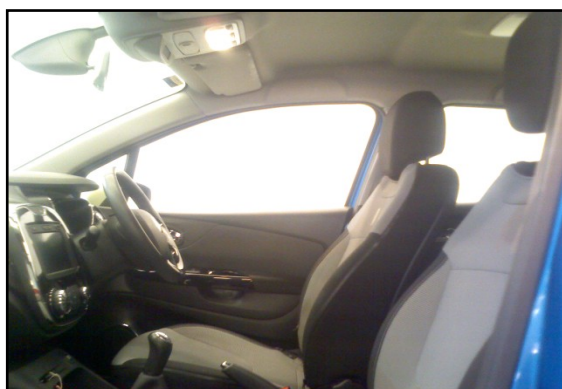

Interior

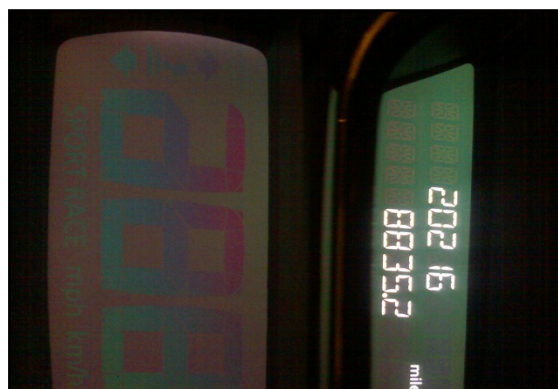

Speedo Reading

Damage Location	Fault	Damage	Qty	Cost	Total
Door osf	Chipped	Touch In Smart Repair	1	£12.00	£12.00
Door osr	Dented	PDR Smart Repair	1	£20.00	£20.00
				Damage Cost Total:	£32.00
				Damage Cost Total (Inc VAT):	£38.40

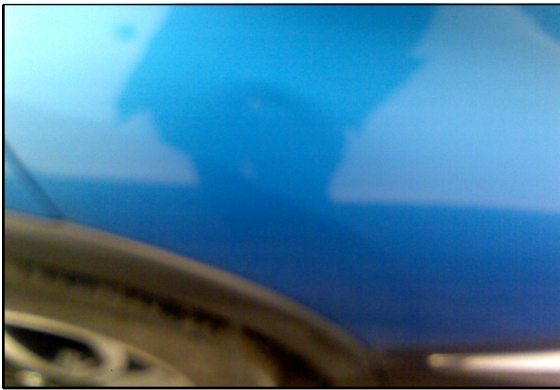

osr door

Comments:

Print: Nicole Taylor
Date: 11/04/2017

CAP	
Cap Code:	60783
Cap Clean:	0
Average:	0
Below:	0
Reserve:	0